Reading Rhythms - Four

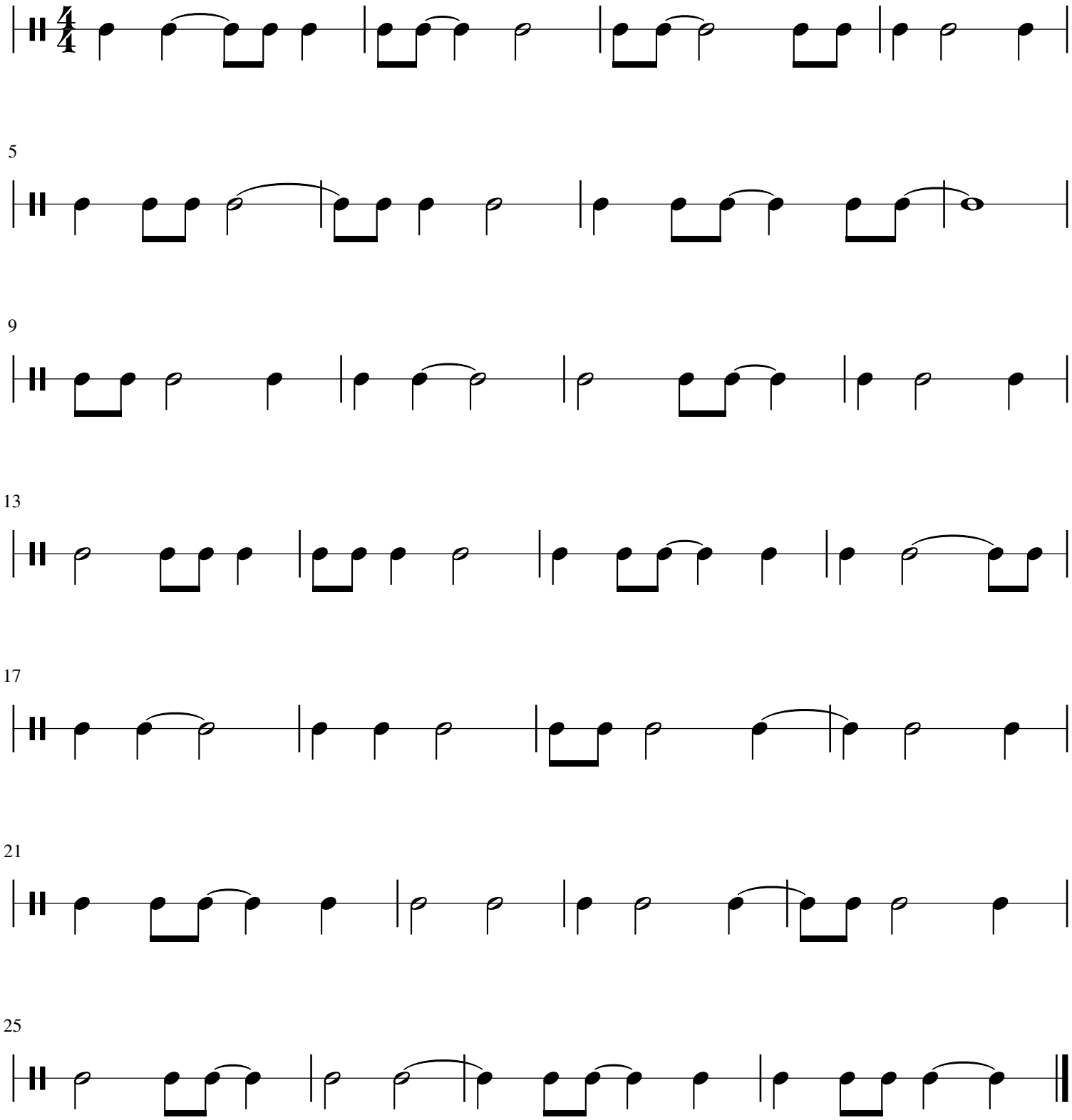

© Stewart Gunn 2026 stewgunnmusic.ca